

Traffic

This section contains information relating to traffic accidents, speed, red light camera notices and random breath tests within Queensland.

All random breath test data was provided by the State Traffic Support Group of the Queensland Police Service and is current as at 23 July 2006. All traffic accident data was provided by the Road Use Data Analysis Branch of the Land Transport and Safety Division of the Queensland Department of Transport and is current as at 4 September 2006.

District statistics for Metropolitan North Region have been presented according to the current Statistical Districts of Brisbane Central, Brisbane West, North Brisbane and Pine Rivers created on 1 July, 2002.

It should be noted that, to qualify as valid, crashes must meet the following criteria:

- the crash occurs on a public road;
- a person is injured, or the value of the property damage is:
 - a. \$2500 to property other than vehicles (after 1 December 1999)
 - b. \$2500 damage to vehicle and property (after 1 December 1991 & prior to 1 December 1999)
 - c. value of property damage is greater than \$1000 (prior to December 1991)
- at least one vehicle was towed away.

Crashes resulting from medical conditions or deliberate acts are excluded.

*Accidents by Type of Injury**

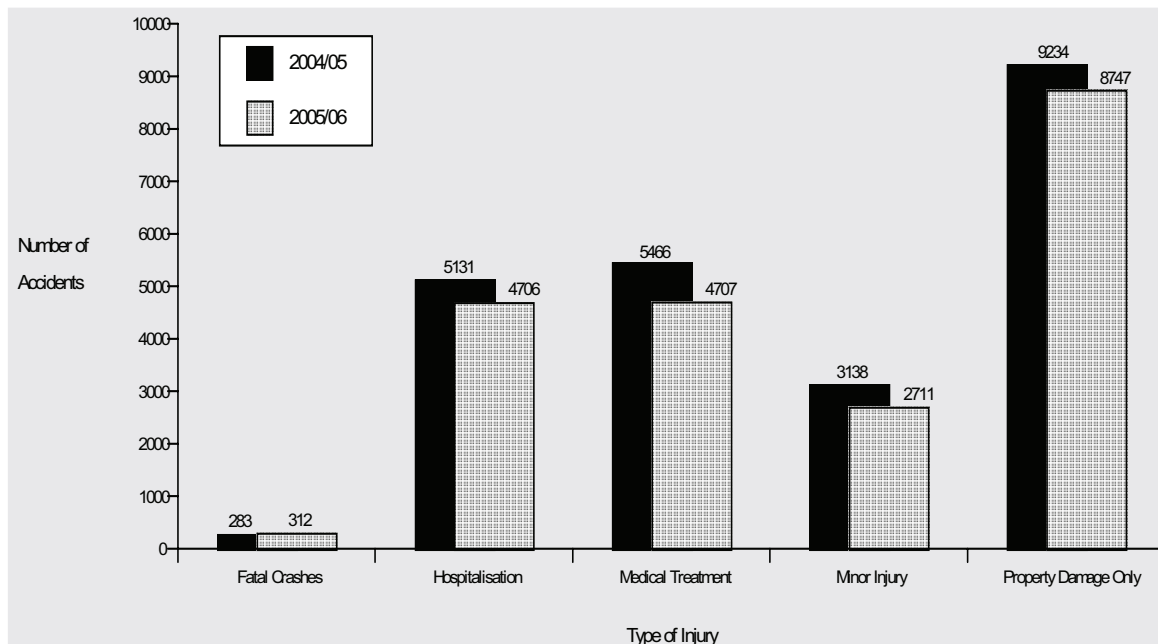

* Please note information held in the Road Crash Database on events occurring within the last twelve months are considered preliminary as investigations into crashes can take up to one year to finalise.
 ^ The most serious casualty resulting from the crash is used to categorise the crash into one of five severities.

Traffic

Accidents by Type of Injury*+

Region/District	2004/05					2005/06				
	Fatal Crashes	Hospitalisation	Medical Treatment	Minor Injury	Property Damage Only	Fatal Crashes	Hospitalisation	Medical Treatment	Minor Injury	Property Damage Only
Far Northern Region	22	371	224	199	638	28	339	226	160	563
Cairns	7	260	144	149	464	15	249	150	114	376
Innisfail	6	38	49	25	80	7	36	23	27	88
Mareeba	9	73	31	25	94	6	54	53	19	99
Northern Region	25	327	279	147	512	28	318	266	165	587
Mount Isa	7	63	28	25	66	4	51	24	20	53
Townsville	18	264	251	122	446	24	267	242	145	534
Central Region	35	453	377	248	823	42	445	390	239	877
Gladstone	8	80	76	46	147	2	84	67	50	133
Longreach	0	23	8	7	20	1	13	13	3	29
Mackay	18	192	174	104	298	24	189	174	100	359
Rockhampton	9	158	119	91	358	15	159	136	86	356
North Coast Region	70	913	901	503	1783	62	899	824	468	1735
Bundaberg	10	114	143	63	219	10	129	129	86	189
Gympie	13	106	83	56	190	11	100	73	38	169
Maryborough	12	136	107	51	219	14	135	102	42	212
Redcliffe	12	221	196	118	438	14	219	171	86	380
Sunshine Coast	23	336	372	215	717	13	316	349	216	785
Southern Region	46	538	500	304	1255	56	492	481	332	1328
Charleville	0	10	13	2	16	2	11	6	3	15
Dalby	4	41	32	19	61	6	36	38	31	78
Ipswich	13	190	188	127	488	19	178	205	138	529
Roma	2	42	15	15	58	5	42	22	12	49
Toowoomba	18	191	203	117	530	16	165	167	120	550
Warwick	9	64	49	24	102	8	60	43	28	107
South Eastern Region	37	827	887	505	1242	44	774	802	394	1198
Logan	17	331	338	202	524	22	297	337	168	510
Gold Coast	20	496	549	303	718	22	477	465	226	688
Metropolitan North Region	11	673	924	551	1222	25	672	859	551	1210
Brisbane Central	1	168	208	146	254	2	151	165	117	267
Brisbane West	4	166	238	129	310	8	172	219	148	307
North Brisbane	3	243	362	211	508	10	262	362	224	497
Pine Rivers	3	96	116	65	150	5	87	113	62	139
Metropolitan South Region	35	752	958	502	1312	27	768	859	402	1254
Oxley	7	238	276	185	395	12	249	241	126	383
South Brisbane	17	324	468	239	628	11	343	430	198	555
Wynnum	11	190	214	78	289	4	176	188	78	316
Queensland	281	4854	5050	2959	8787	312	4707	4707	2711	8752

* This table is based on preliminary data, as some traffic accident investigations can take up to twelve months to finalise.
 + The most serious casualty resulting from the crash is used to categorise the crash into one of five severities.

Traffic

Rate of Road Fatalities - Queensland

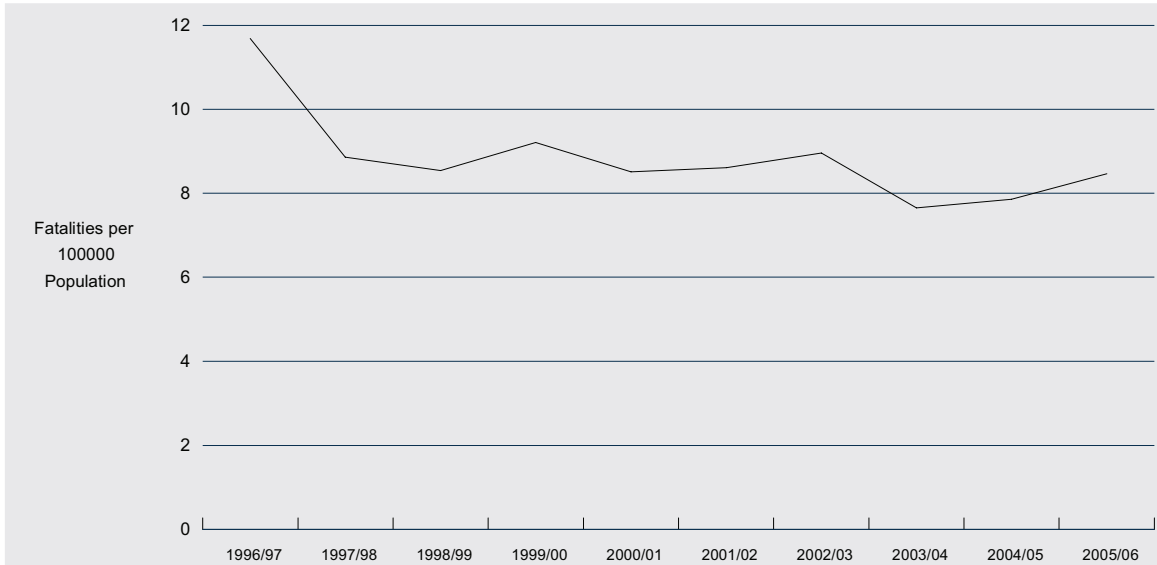

Random Breath Tests by Region[^] - Queensland

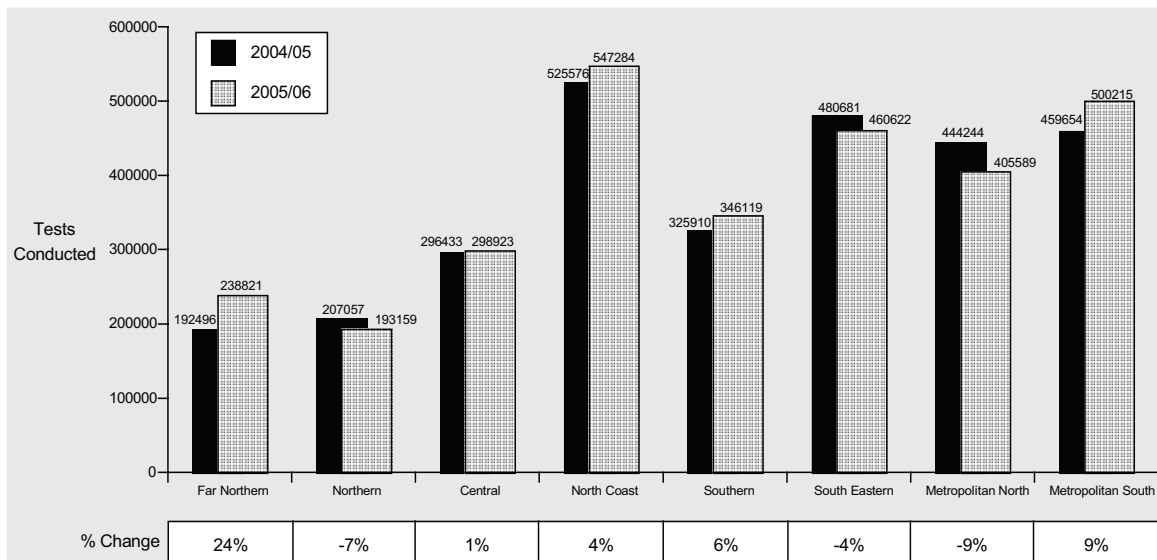

[^] The aggregate of region totals do not equate to the number of tests conducted statewide.

Traffic

Speed Camera Notices by Region - Queensland

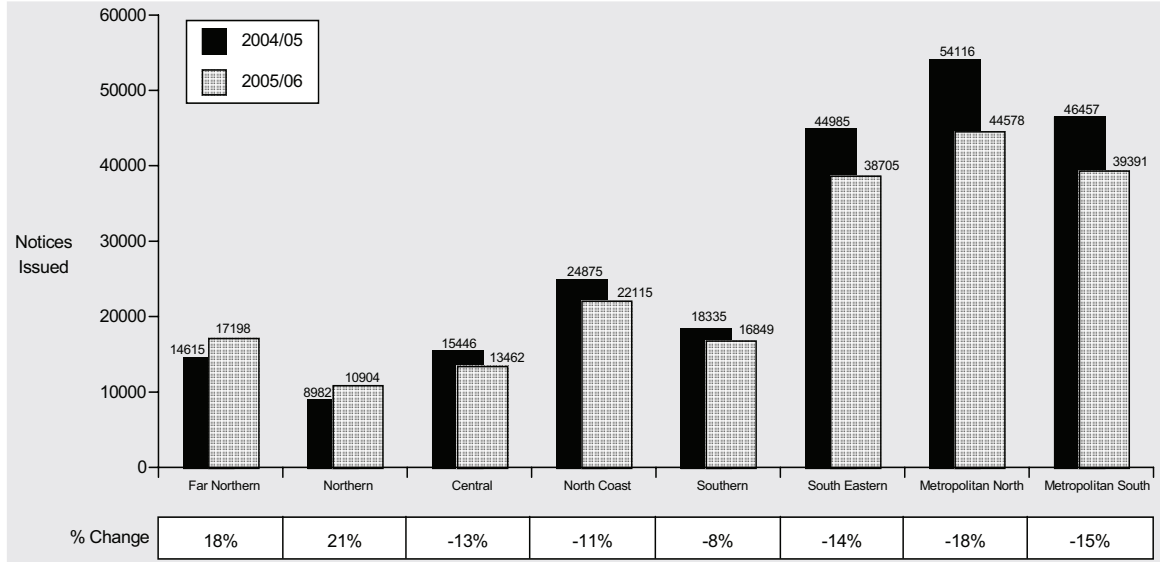

Red Light Camera Notices by Region - Queensland

