

Traffic

This section contains information relating to traffic accidents, speed, red light camera notices and random breath tests within Queensland.

All random breath test data was provided by the State Traffic Support Group of the Queensland Police Service and is current as at 23 July 2004. All traffic accident data was provided by the Road Use Data Analysis Branch of the Land Transport and Safety Division of the Queensland Department of Transport and is current as at 23 August 2004.

District statistics for Metropolitan North Region have been presented according to the former Statistical Districts of Brisbane Central and North Brisbane rather than the four new statistical districts created on 1 July, 2002 as information is not available according to these new boundaries.

It should be noted that, to qualify as valid, crashes must meet the following criteria:

- the crash occurs on a public road;
- a person is injured, or the value of the property damage is:
 - a. \$2500 to property other than vehicles (after 1 December 1999)
 - b. \$2500 damage to vehicle and property (after 1 December 1991 & prior to 1 December 1999)
 - c. value of property damage is greater than \$1000 (prior to December 1991)
- at least one vehicle was towed away.

Crashes resulting from medical conditions or deliberate acts are excluded.

Accidents by Type of Injury^*

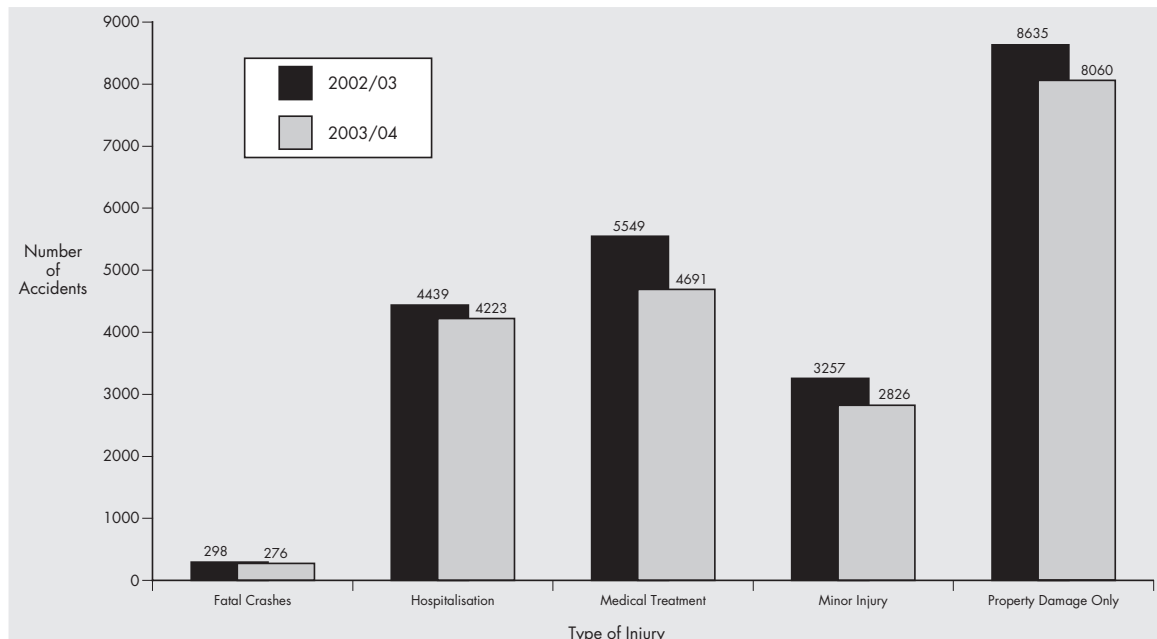

* Please note information held in the Road Crash Database on events occurring within the last twelve months are considered preliminary as investigations into crashes can take up to one year to finalise.
 ^ The most serious casualty resulting from the crash is used to categorise the crash into one of five severities.

Traffic

Accidents by Type of Injury* +

Region/District	2002/03					2003/04				
	Fatal Crashes	Hospitalisation	Medical Treatment	Minor Injury	Property Damage Only	Fatal Crashes	Hospitalisation	Medical Treatment	Minor Injury	Property Damage Only
Far Northern Region	27	311	282	193	598	11	286	233	178	554
Cairns	19	192	200	138	430	4	184	169	126	380
Innisfail	5	54	35	25	67	2	38	25	30	87
Mareeba	3	65	47	30	101	5	64	39	22	87
Northern Region	19	327	261	154	526	11	266	239	146	497
Mount Isa	5	64	26	18	86	6	39	27	20	62
Townsville	14	263	235	136	440	5	227	212	126	435
Central Region	36	414	387	237	822	31	366	332	205	750
Gladstone	8	83	76	40	134	4	78	65	33	132
Longreach	0	15	16	2	34	2	19	14	3	28
Mackay	19	153	150	101	314	14	143	122	94	275
Rockhampton	9	163	145	94	340	11	126	131	75	315
North Coast Region	79	746	955	492	1700	78	766	831	491	1610
Bundaberg	12	119	120	71	208	13	115	96	70	221
Gympie	10	85	104	37	175	12	98	76	46	184
Maryborough	16	94	112	50	185	11	90	122	61	192
Redcliffe	15	174	251	144	393	16	205	204	103	372
Sunshine Coast	26	274	368	190	739	26	258	333	211	641
Southern Region	44	547	492	318	1139	44	480	467	298	1152
Charleville	2	14	5	3	9	2	9	7	4	18
Dalby	2	43	41	22	46	5	38	25	20	56
Ipswich	13	196	209	158	469	14	185	191	139	460
Roma	5	34	17	7	46	2	22	31	9	37
Toowoomba	11	187	174	111	485	10	166	175	98	494
Warwick	11	73	46	17	84	11	60	38	28	87
South Eastern Region	35	815	1087	586	1293	51	814	819	470	1236
Logan	14	310	389	231	550	26	318	322	178	518
Gold Coast	21	505	698	355	743	25	496	497	292	718
Metropolitan North Region[^]	26	639	1072	629	1291	14	625	833	526	1095
Brisbane Central	6	287	420	248	497	6	240	271	230	445
North Brisbane	20	352	652	381	794	8	385	562	296	650
Metropolitan South Region	32	640	1013	648	1266	36	620	937	512	1166
Oxley	9	179	262	202	401	10	210	259	138	381
South Brisbane	14	302	521	333	566	9	262	472	267	525
Wynnum	9	159	230	113	299	17	148	206	107	260
Queensland	298	4439	5549	3257	8635	276	4223	4691	2826	8060

* This table is based on preliminary data, as some traffic accident investigations can take up to twelve months to finalise.

+ The most serious casualty resulting from the crash is used to categorise the crash into one of five severities.

[^] Statistics according to Metropolitan North Region statistical district boundaries are not available.

Traffic

Rate of Road Fatalities - Queensland

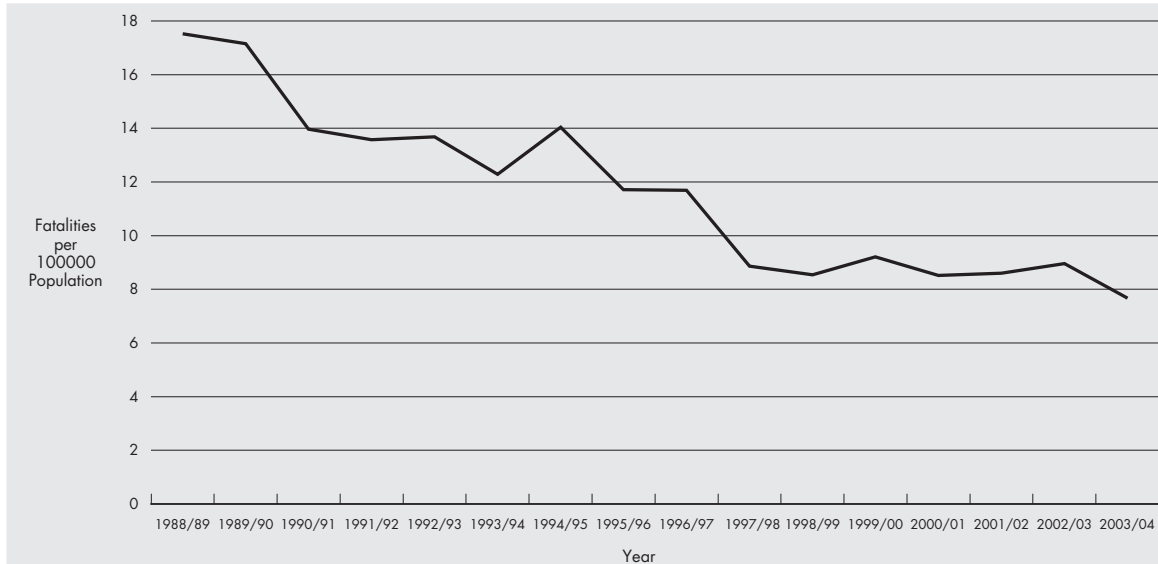

Random Breath Tests by Region^ - Queensland

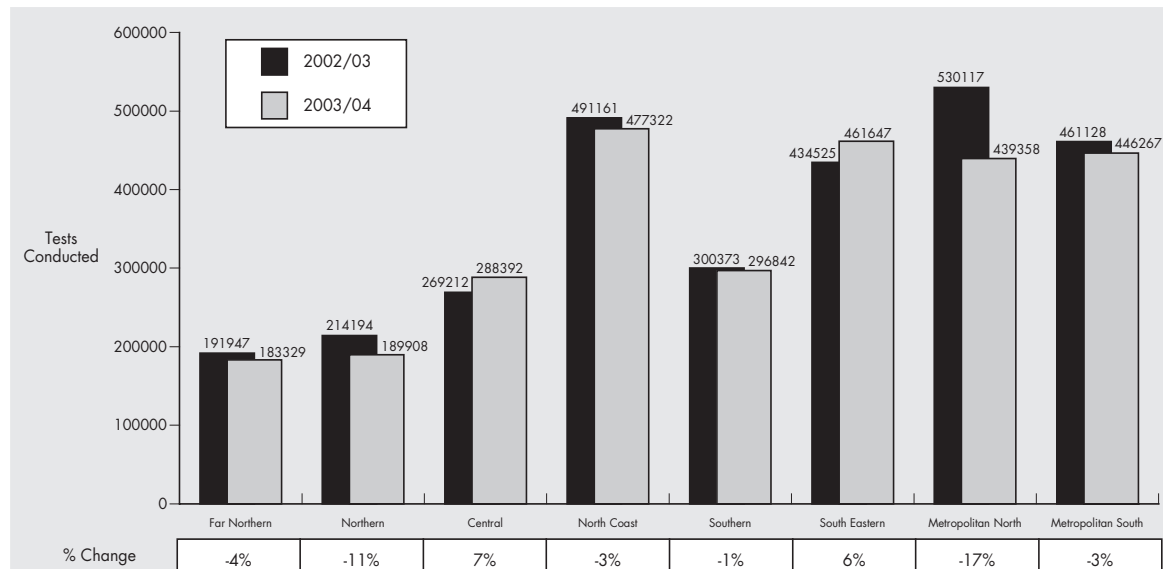

^ The aggregate of region totals do not equate to the number of tests conducted statewide.

Traffic

Speed Camera Notices by Region - Queensland

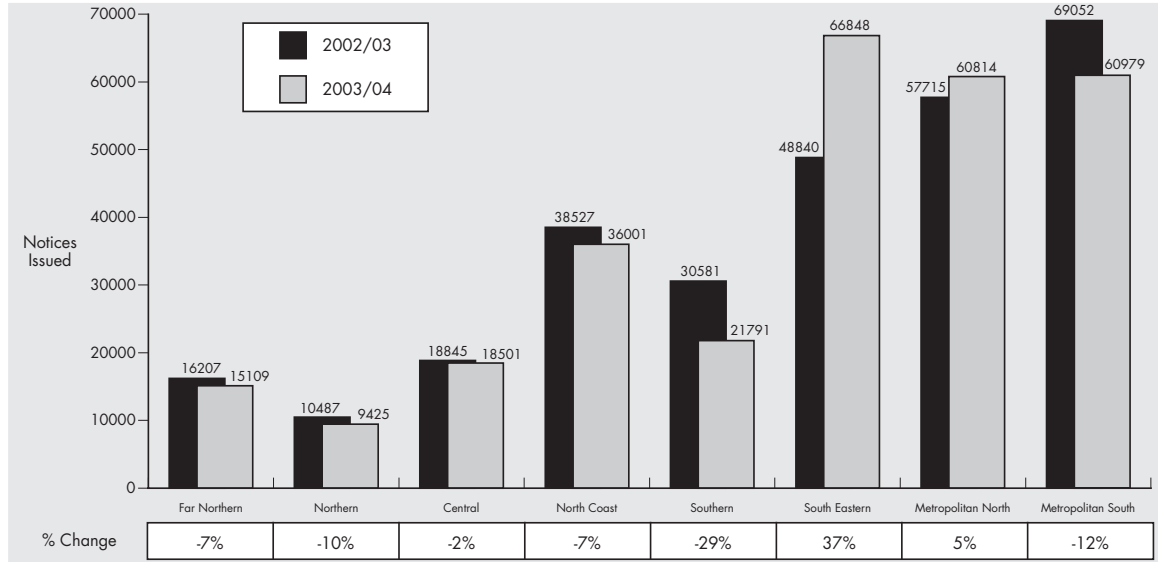

Red Light Camera Notices by Region - Queensland

